

PLAN SHOWING THE SUB-DIVISION AND PROPOSED CONSTRUCTION OF G.F.&F.F RESIDENTIAL BUILDING
 ATP.NO. 89 PART, WESTERN SIDE, IN S.NO. 237/106, 107 & 108, RADHAKRISHNAN NAGAR, 1ST STREET,
 THIRUVOTTIYUR VILLAGE/MUNICIPAL LIMIT, MADRAS-19.

SCALE = 1:100

OWNER : MR. M. SANTHA MOORTHY.

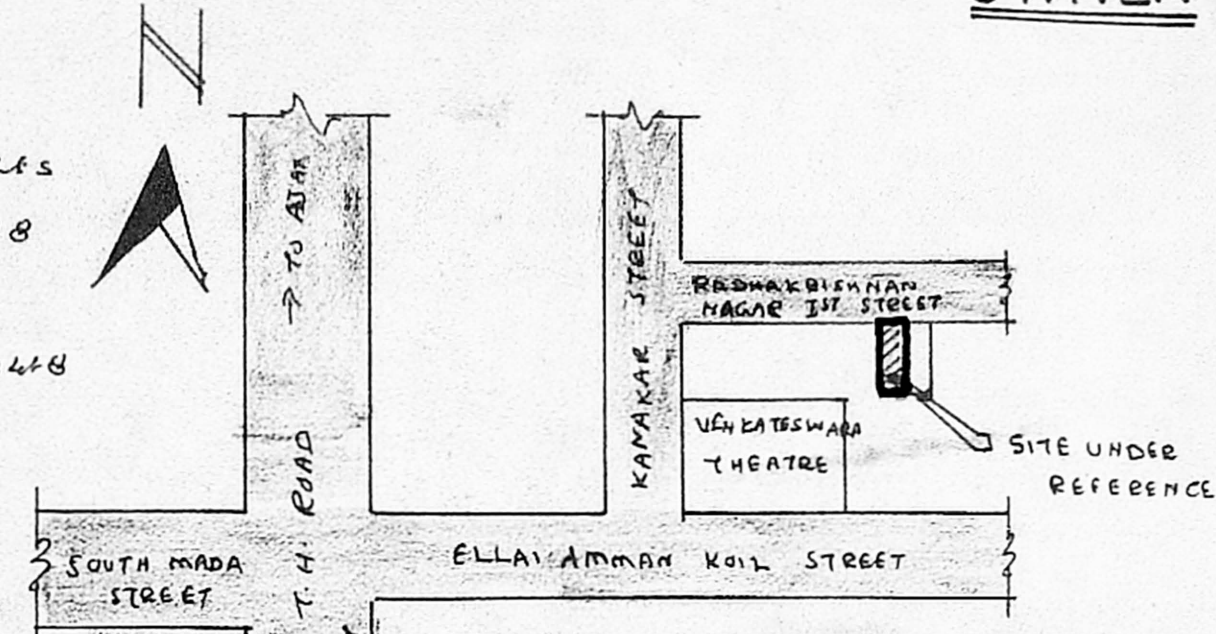
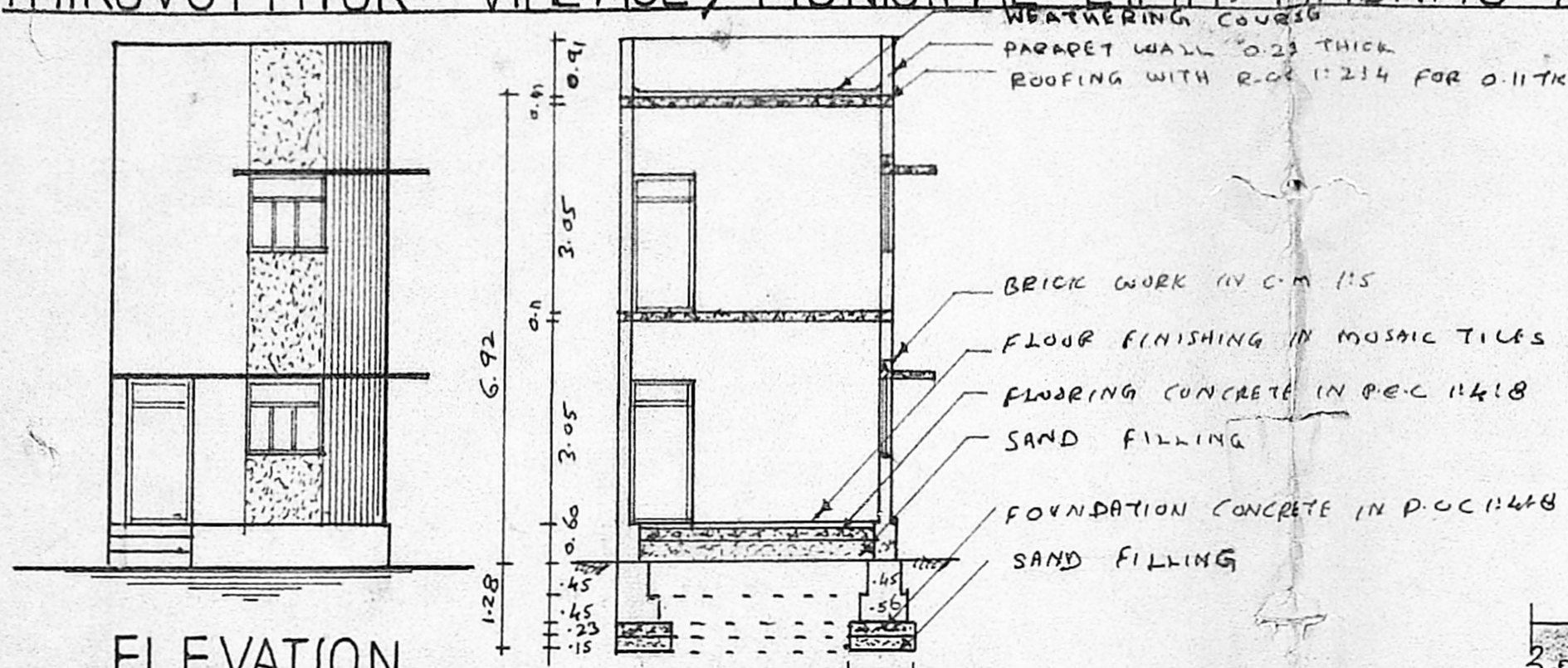

Planning Permit No. A/20310/196/96

APPROVED

SUBJECT TO THE CONDITIONS IN THIS OFFICE LETTER ELLA AMMAN LAND

No. A/4362/96 Date 16-5-96

FOR MEMBER SECRETARY
 MADRAS METROPOLITAN DEVELOPMENT AUTHORITY
 MADRAS-600 008

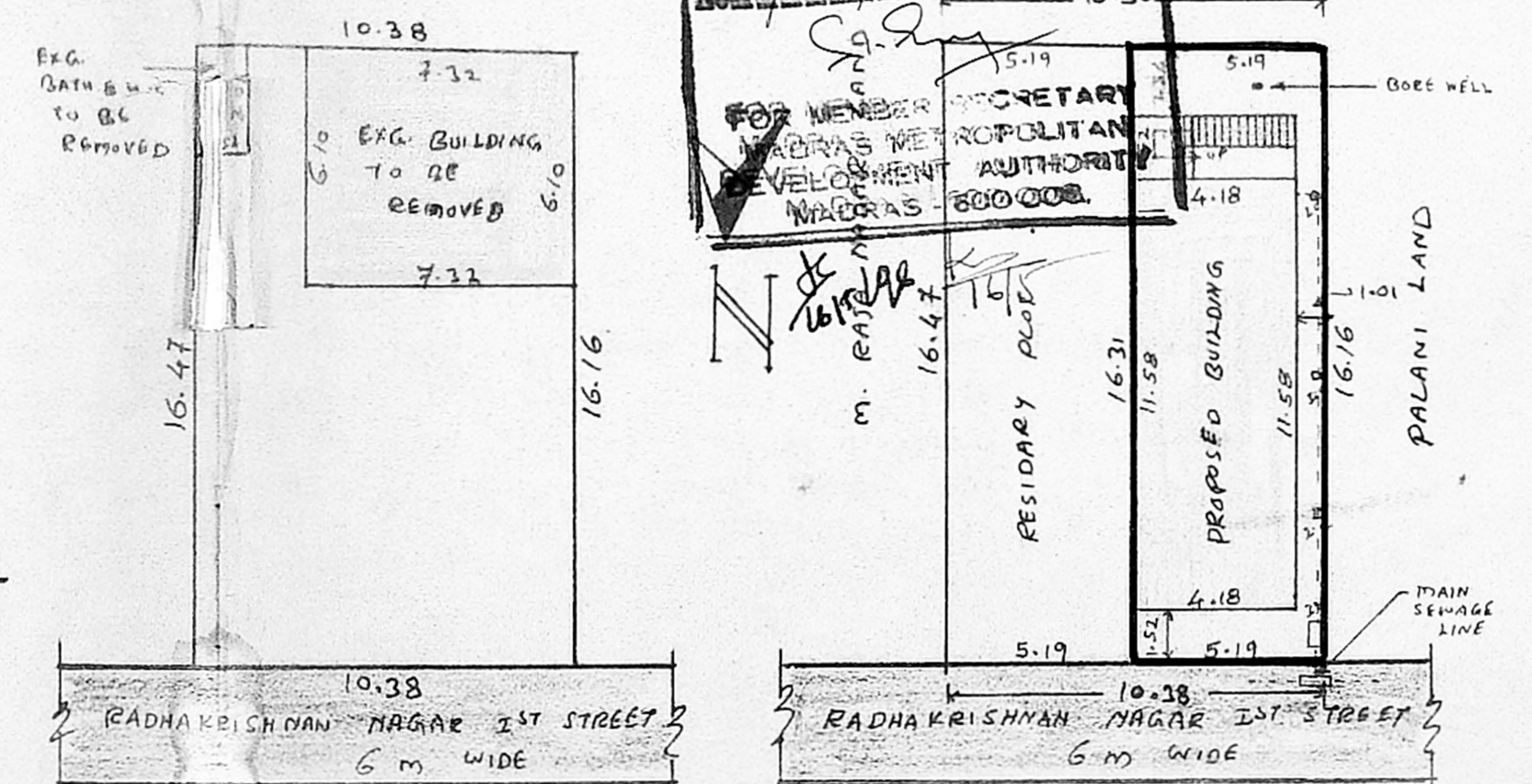
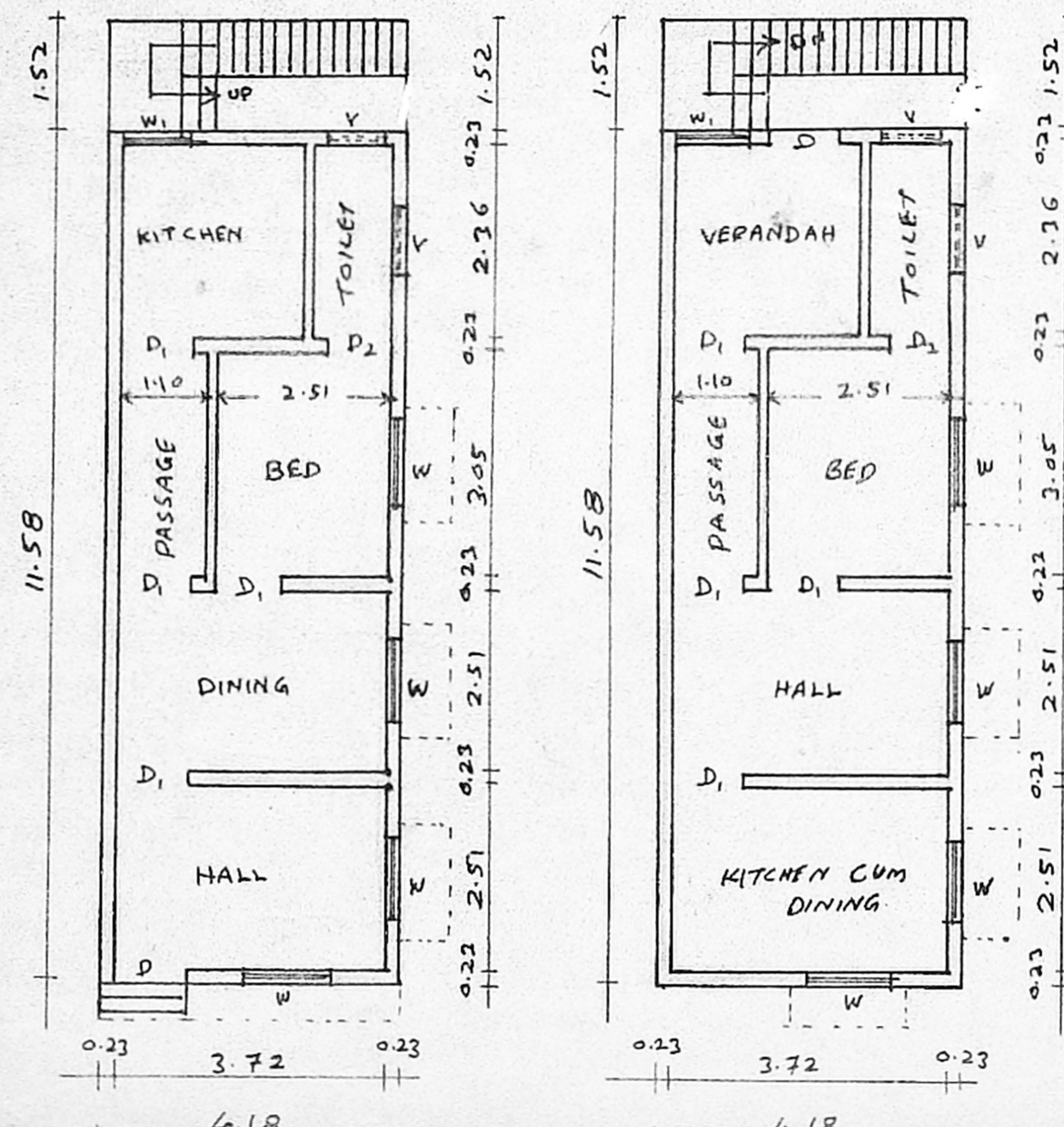

JOINERY DETAILS

D - DOOR	1.00 X 2.13
D ₁ - DOOR	0.91 X 2.13
D ₂ - DOOR	0.76 X 2.13
W - WINDOW	1.22 X 1.22
W ₁ - WINDOW	1.00 X 1.22
V - VENTILATOR	0.91 X 0.61

SITE AREA	84.25 mt ²
PRO. CONSTRUCTION IN G.F. AREA	48.40 mt ²
PRO. CONSTRUCTION IN F.F. AREA	48.40 mt ²
PLOT COVERAGE	57.50%
F.S.I	1.14
RESIDARY PLOT AREA	85.06 mt ²



NOTE
 ALL MEASUREMENTS ARE IN METRES
 LAYOUT APPROVED IN T.P./D.T.P NO 149/69

G.F. PLAN

F.F. PLAN

EXG. SITE PLAN

SUB-DIVISION SITE PLAN

SCALE = 1:200

(MR. M. SANTHA MOORTHY)
 OWNER

S. Murati,
 Licensed Surveyor
 Thiruvottiyur Municipality
 Madhavaram Municipality
 Off. 188, T. H. Rd. M-19,
 Resi 6-D, Am garden T.T. St,
 Thiruvottiyur, Madras-19.